RELIVART
ELEVATED FINE ARTS

www.relivart.com

2026

RelivArt by Spinks World

Vol 2

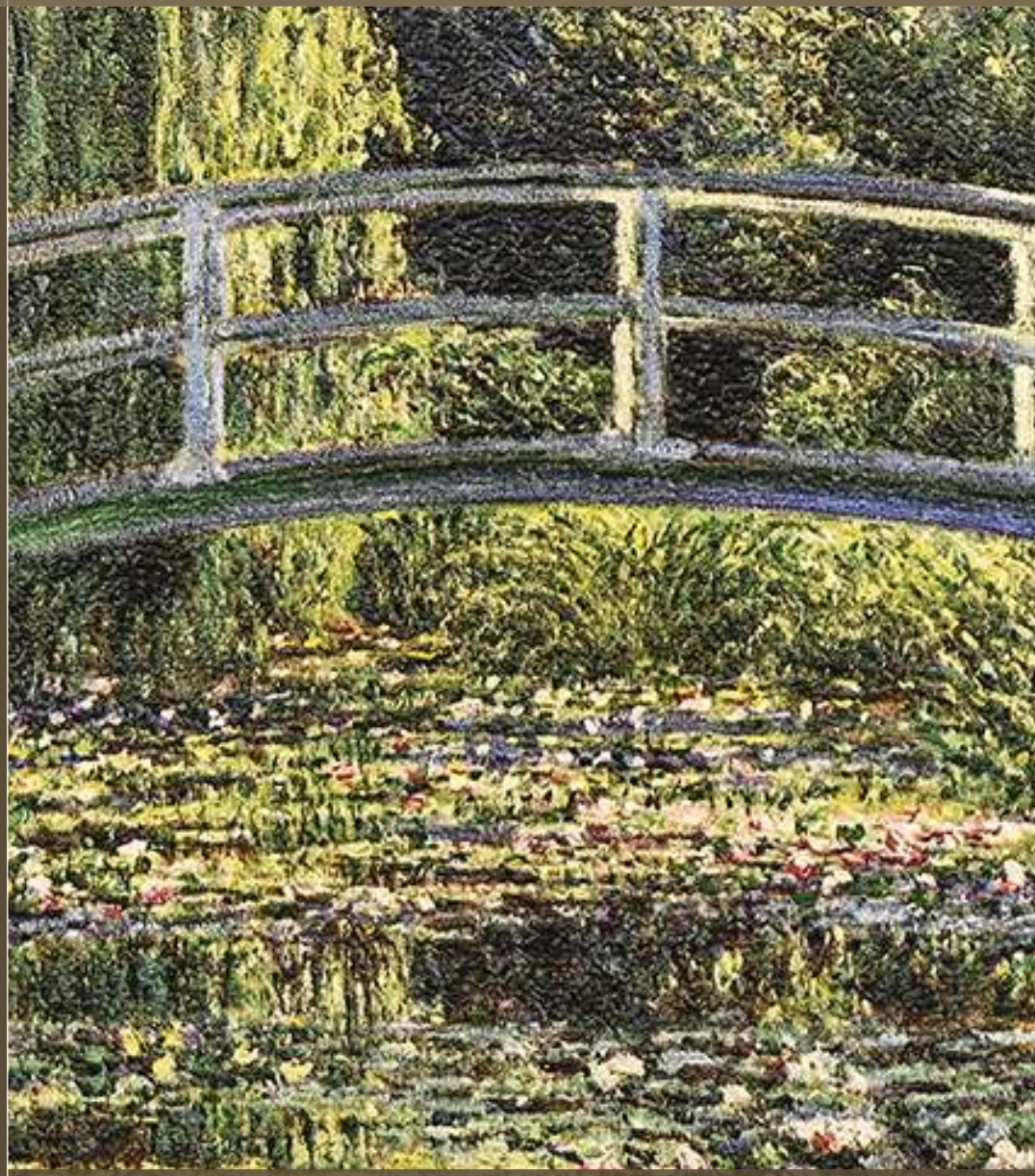

RELIVART
ELEVATED FINE ARTS

Volume 2



RelivArt
Elevated Fine Arts

A New Dimension in Art

(A note from the Founder)

If our first volume introduced a new way to experience fine art, Volume 2 takes that tactile journey even deeper.

Having explored the physical emotion of brushstrokes, we now turn to masters who transformed light and pattern. Here, you will trace the flickering, impressionistic reflections of Claude Monet, feeling the delicate layers of water and lily blossoms beneath your fingertips. You will touch the intricate, golden embellishments and geometric rhythms of Gustav Klimt, experiencing his luminous decorative mastery as a three-dimensional tactile reality.

Alongside these iconic classics, this volume showcases original creations straight from our own RelivArt Studio. These modern, in-house works highlight how our 3D textured technology moves beyond historical re-creation to inspire entirely original sensory expressions.

Through archival-grade precision and luxury craftsmanship, we invite you once again to step beyond mere viewing. Touch the light, feel the gold, and experience art in its most profound, living form.

Thank you for continuing this revolution with us.

Vineet Jain

Co-Founder, Spinks World

www.relivart.com

Claude Monet
The Master of Texture and Emotion

Claude Monet's mastery of light, colour, and delicate brushstrokes revolutionised art, making him a timeless icon of Impressionism and the beauty of fleeting moments.



Self-Portrait with a Beret

This is one of only two confirmed self-portraits the artist ever painted. In this rare and introspective 1886 work, Claude Monet turns his gaze inward, presenting himself in a black beret and grey coat.



The Parc Monceau

In this vibrant Impressionist masterpiece, Claude Monet captures the leisurely rhythm of Parisian life within the lush surroundings of Parc Monceau, where sunlight filters through dense foliage to illuminate strolling figures and open lawns. With loose, expressive brushwork and a focus on light over detail, the composition evokes a sense of movement, intimacy, and fleeting urban calm. Crafted as a refined miniature by RelivArt and printed on premium Hahnemühle canvas, this textured rendition of The Parc Monceau brings an air of effortless elegance. It is perfect for a balcony-facing console, a curated lounge shelf with soft daylight, or a refined hallway niche, where its fresh greens and luminous tones create a relaxed, gallery-inspired ambience.



Bouquet of Sunflowers

In this radiant 1881 masterpiece, Claude Monet transforms a simple bouquet of sunflowers into a luminous celebration of light, texture and colour. Painted in Vétheuil, the composition bursts with golden blooms set against a rich crimson backdrop, while expressive impasto brushwork gives the flowers remarkable depth and vitality. Created years before Vincent van Gogh's celebrated sunflower series, this work stands as a testament to Monet's enduring influence on the Impressionist movement. Printed on premium Hahnemühle canvas, RelivArt's textured rendition of Bouquet of Sunflowers brings warmth and timeless elegance to sophisticated interiors. Perfect for an elegant dining room, a sunlit breakfast alcove, or a refined hospitality lounge, its radiant golden hues create an inviting focal point that enriches the space with artistic charm and refined luxury.



The Water Lily Pond

Claude Monet captures the shimmering reflections and lush flora of his private water garden in Giverny. The painting features the iconic green Japanese bridge spanning a pool of delicate lilies, illustrating Monet's obsession with the interplay of light and water. Crafted as a refined miniature by RelivArt and printed on premium Hahnemühle canvas, this textured rendition of The Water Lily Pond brings a sense of quiet luxury and meditative elegance which is perfect for desks, shelves, or intimate corners where soothing greens and soft light create a calm, sophisticated ambience.



Bridge over a Pond of Water Lilies - The Japanese Footbridge

Immerse yourself in the serene beauty of water lily pond. This captivating oil on canvas transports viewers to the artist's beloved garden in Giverny. The painting features his iconic Japanese footbridge arching gracefully over the water, enveloped by sweeping willows and lush foliage, rendered in vibrant, loose brushstrokes of green, pink and gold.



The Red Kerchief

In this intimate masterpiece from the early 1870s, Claude Monet captures a fleeting domestic moment by framing his wife Camille through a glass door, creating a striking "snapshot" effect. Her vivid red cape stands out against the cool, snowy backdrop, beautifully contrasting warmth and stillness with the crisp atmosphere outside. Crafted as a refined miniature by RelivArt and printed on premium Hahnemühle canvas, this textured rendition of The Red Kerchief brings a sense of quiet sophistication. It is perfect for a window-side console, a refined dressing area shelf, or a softly lit hallway niche, where its contrast of tones creates an intimate, gallery-inspired focal point.



The Gare Saint-Lazare

Claude Monet's La Gare Saint-Lazare captures the vibrant energy of 19th-century Paris. This Impressionist masterpiece brilliantly portrays the interplay of light and atmosphere as billowing steam from locomotives fills the glass-roofed station. Monet dissolves industrial modernity into a haze of dynamic brushstrokes and luminous colors, transforming a bustling transit hub into an ethereal scene of atmospheric beauty.Relivart's textured rendition on Hahnemuhle canvas beautifully enhances the painting's hazy, atmospheric aesthetics and energetic brushwork. This evocative, dynamic piece is perfectly suited for a modern living room or a sophisticated home office.



Still Life with Flowers and Fruit

Claude Monet’s Still Life with Flowers and Fruit reveals a lush, traditional composition preceding his signature Impressionist style. A vibrant floral arrangement, an overflowing basket of pears, and scattered grapes rest elegantly on a draped table against a shadowed background. This masterful display of color and texture highlights Monet's early ability to capture natural beauty and light with remarkable precision.Relivart’s textured rendition on Hahnemuhle canvas beautifully enhances the painting's rich, tactile aesthetics. This opulent and classic botanical piece brings timeless elegance to a formal dining room or refined entryway.

Woman with a Parasol: Madame Monet and her Son

Claude Monet’s Woman with a Parasol brilliantly captures a fleeting, breezy moment on a sun-drenched day. This iconic Impressionist masterpiece portrays his wife and son atop a grassy hill. The spontaneous brushstrokes and vibrant blue sky evoke a sense of movement and luminous atmosphere, offering a timeless celebration of family and the natural world. Relivart’s textured rendition on Hahnemuhle canvas beautifully captures the painting's airy, light-filled aesthetics and spirited brushwork. This uplifting, breezy piece brings a refreshing serenity to a bright sunroom or welcoming living space.



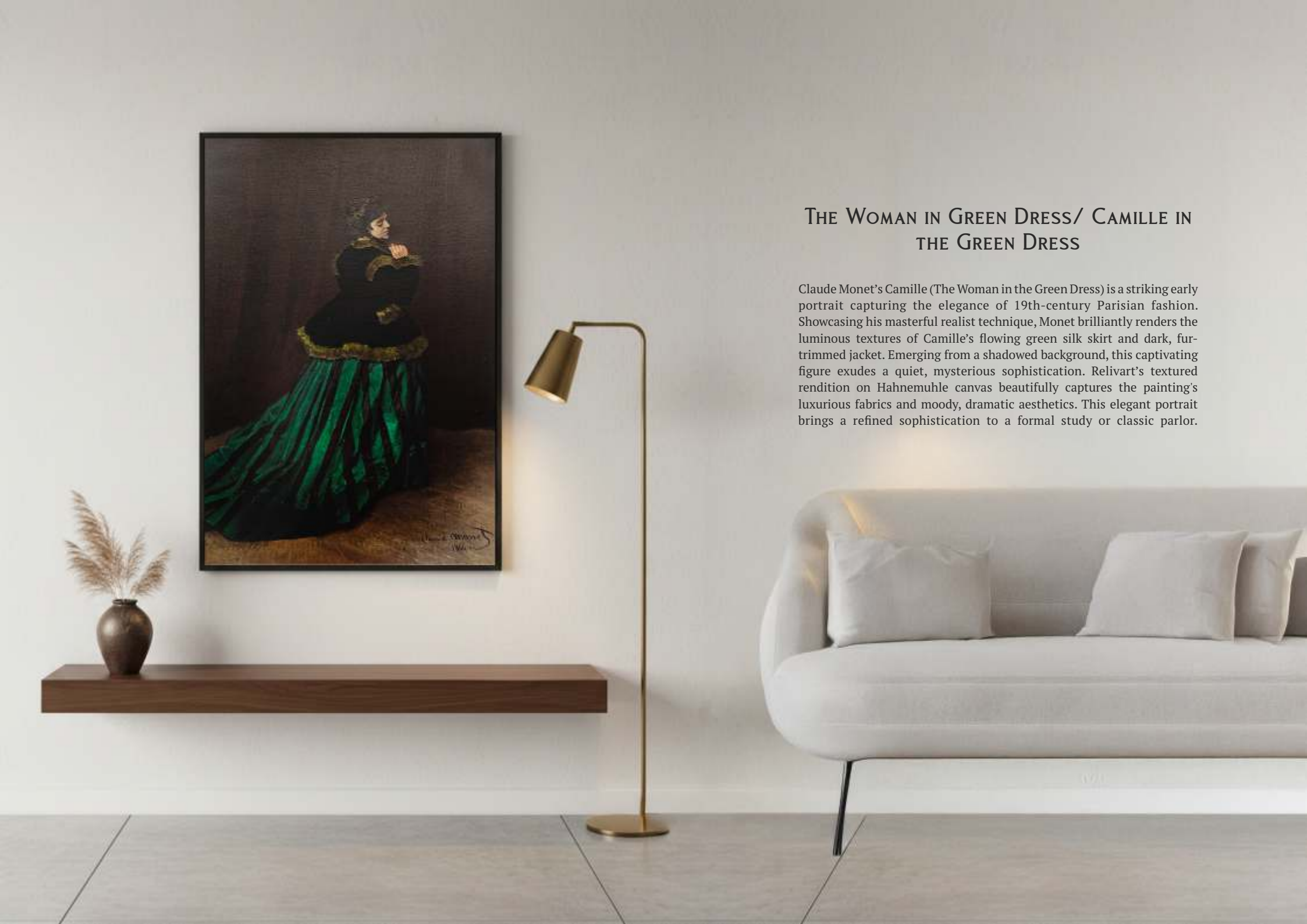

The Woman in Green Dress/ Camille in the Green Dress

Claude Monet's Camille (The Woman in the Green Dress) is a striking early portrait capturing the elegance of 19th-century Parisian fashion. Showcasing his masterful realist technique, Monet brilliantly renders the luminous textures of Camille's flowing green silk skirt and dark, fur-trimmed jacket. Emerging from a shadowed background, this captivating figure exudes a quiet, mysterious sophistication. Relivart's textured rendition on Hahnemuhle canvas beautifully captures the painting's luxurious fabrics and moody, dramatic aesthetics. This elegant portrait brings a refined sophistication to a formal study or classic parlor.

Springtime

Claude Monet’s Springtime offers a serene, sun-dappled glimpse into a tranquil afternoon. This Impressionist masterpiece captures a woman seated quietly in a lush garden, engrossed in a book. Monet masterfully paints the interplay of dappled light filtering through the foliage, illuminating her delicate dress and the vibrant green meadow, evoking a profound sense of peace and the gentle beauty of nature. Relivart’s textured rendition on Hahnemuhle canvas elegantly enhances the painting's luminous, sun-dappled aesthetics and vivid colors. This tranquil, romantic piece is perfectly suited for a cozy reading nook or peaceful bedroom.





Woman with a Parasol

Claude Monet's Woman with a Parasol, Facing Left masterfully captures the fleeting harmony of light and wind. Painted en plein air, this Impressionist triumph depicts a solitary figure poised against a swirling, cloud-filled sky. With luminous, spontaneous brushstrokes, Monet renders her windswept dress and fluttering veil, dissolving the boundary between human form and the vibrant atmosphere of the rolling meadow. Relivart's textured rendition on Hahnemuhle canvas accentuates the painting's airy, luminous aesthetics and dynamic brushwork. This breezy, romantic piece brings uplifting serenity to a sunlit living room or elegant bedroom.

Gustav Klimt

Austrian Symbolist Painter and Visionary



Gustav Klimt: The Visionary of Gold and Sensuality

Gustav Klimt redefined art with his golden hues and intricate patterns, blending realism and abstraction. His sensuous, decorative portraits brought him worldwide acclaim and a distinct place in art history.



Judith II (Salome)

Painted in 1909, Gustav Klimt's Judith II (Salome) revisits the biblical heroine eight years after his first interpretation. Exhibited at the 1910 Venice Biennale, the masterpiece reflects Klimt's transition beyond his celebrated Golden Phase. Combining Symbolism with the decorative elegance of Art Nouveau, the painting portrays Judith as a captivating yet enigmatic figure, embodying both beauty and power. Its elongated composition, intricate geometric patterns, swirling arabesques and rich jewel-toned colours create a striking visual rhythm. Delicate gilded accents contrast with her pale skin, while her expressive posture lends the artwork a compelling sense of sensuality, drama and mystery. Relivart's textured rendition on archival Hahnemühle canvas, faithfully mirrors Klimt's dimensional brushwork, luminous gilded highlights, and deep chromatic intensity with striking tactile and visual fidelity. Complements moody, opulent aesthetics like modern art deco, mid-century executive studies, or contemporary spaces featuring dark charcoal, midnight blue, or dark walnut wood paneling.

Water Serpents I

Gustav Klimt’s mesmerizing masterpiece, Water Serpents I, immerses the viewer in a dreamlike aquatic realm. This captivating artwork celebrates the ethereal female form, delicately intertwined with intricate golden motifs and fluid, abstract patterns. The sensual figures glide effortlessly alongside a solitary fish, evoking mythic themes and the profound mysteries of nature in an opulent, symbolist display.Relivart’s textured rendition on Hahnemuhle canvas elevates the painting's luxurious, jewel-toned aesthetics. This visually rich, sensual piece serves as a striking focal point for an intimate lounge or elegant bedroom.





Water Serpents II

A defining masterpiece of the Vienna Secession, Water Serpents II (Wasserschlangen II) captures Gustav Klimt's fascination with sensuality and the female form. Painted during his renowned "Golden Phase," the work depicts four water nymphs drifting in a dreamlike aquatic embrace. The composition is celebrated for its fluid, horizontal orientation and the intricate entanglement of flowing hair and decorative patterns.Relivart’s textured rendition on archival Hahnemühle canvas, meticulously captures Klimt’s tactile brushwork, luminous gold leaf highlights, and the rich, multi-layered depth of the original composition. It makes a commanding focal point for an intimate lounge, a moody private library, or an upscale bedroom suite, especially when illuminated by soft, directional lighting that catches the surface texture.

Bauerngarten

Gustav Klimt's Bauerngarten (Cottage Garden) is a radiant celebration of nature's abundant beauty. Dispensing with a traditional horizon, Klimt arranges an explosion of flora—spires of white blossoms, fiery marigolds, and deep violet petals—into an intricate, tapestry-like mosaic. This shimmering botanical masterpiece captures the untamed vitality and rhythmic harmony of a sun-drenched summer garden. Relivart's textured rendition on Hahnemuhle canvas beautifully accentuates the painting's lush, vibrant aesthetics and intricate brushwork. This cheerful botanical piece brings radiant warmth and serenity to a sunlit living room or breakfast nook.



Eugène Delacroix

The Shipwreck of Don Juan

Eugène Delacroix's The Shipwreck of Don Juan vividly captures a harrowing moment of survival on a tempestuous sea. Inspired by Lord Byron's epic poem, this Romantic masterpiece portrays desperate figures adrift in a small, overcrowded boat under a brooding sky. Delacroix's dynamic composition and emotive brushwork brilliantly convey humanity's tragic struggle against nature's overwhelming power. Relivart's textured rendition on Hahnemuhle canvas intensifies the painting's dramatic atmosphere and expressive brushstrokes. This powerful, emotive artwork serves as an imposing focal point for a stately library or classic study.





The Combat of the Giaour and Hassan

Eugène Delacroix's The Combat of the Giaour and Hassan is a thrilling masterpiece of French Romanticism. Inspired by Lord Byron's poetry, it captures a fierce clash between two horsemen in a rugged gorge. Delacroix uses dynamic composition, swirling dust, and vibrant colors to convey intense emotion and raw energy. This captivating scene brilliantly immortalizes the chaotic violence and dramatic spirit of a legendary duel. Relivart's textured rendition on Hahnemuhle canvas beautifully highlights the painting's dynamic brushwork and vibrant, action-packed aesthetics. This dramatic, energetic masterpiece serves as a striking statement piece for a bold study or eclectic living room.

The Murder of the Bishop of Liege

Eugène Delacroix's The Assassination of the Bishop of Liège is a masterful display of French Romanticism, capturing a scene of thrilling historical drama. Set within a shadowy Gothic hall, the painting bursts with kinetic energy as figures clash around a brilliantly illuminated banquet table. Delacroix's intense chiaroscuro vividly conveys the emotional turbulence of this chaotic event. Relivart's textured rendition on Hahnemuhle canvas perfectly captures the painting's dramatic shadows and grand scale. This imposing, theatrical piece creates a captivating atmosphere for a sophisticated dining room or study.



Raja Ravi Varma



Hamsa Damayanti

Inspired by a story from the Mahabharata, this painting captures the moment when a swan carries messages of love between Princess Damayanti and King Nala. The scene conveys longing, tenderness and destiny. RelivArt presents the composition on textured wood, bringing warmth and depth to its intricate detail. Its slender format makes an elegant addition to a study, hallway or curated gallery wall.





Shakuntala

In this celebrated 1898 masterpiece, Raja Ravi Varma captures the tender romance of Shakuntala from the Mahabharata, portraying the graceful heroine as she pretends to remove a thorn from her foot while secretly glancing back at King Dushyanta. Blending Indian mythology with European academic realism, the composition radiates with soft natural light, flowing drapery and expressive elegance, embodying both longing and timeless beauty. This iconic work established Ravi Varma as India's foremost classical painter, immortalizing Shakuntala as a symbol of idealised femininity and poetic romance.

Rendered as a textured artwork on premium wood by RelivArt, this striking rendition of Shakuntala brings warmth, heritage, and artistic sophistication into contemporary interiors. Perfect for a grand living room feature wall, a luxury hospitality suite, or a heritage-inspired study, its rich earthy tones and graceful composition create an elegant, culturally refined focal point.

Kadambari

Kadambari by Raja Ravi Varma captures the timeless beauty and grace of Indian womanhood. Inspired by the literary classic, the painting portrays a woman adorned in traditional attire, exuding elegance, poise and quiet contemplation. Rich detailing and vibrant colours reflect Ravi Varma's mastery of Indian aesthetics and European realism. RelivArt brings this masterpiece to life on imported wood, lending it an earthy yet richly sophisticated appeal.



More Masters

Carlo Crivelli

Johannes Vermeer

Jacopo Bassano

Pierre-Auguste Renoir

Master of Frankfurt

Paul Gauguin

Édouard Manet

Katsushika Hokusai



The Annunciation with Saint Emidius

Carlo Crivelli's The Annunciation, with Saint Emidius is an exquisite triumph of the Italian Renaissance. Rendered with dizzying linear perspective and hyper-detailed ornamentation, the painting depicts the Virgin Mary receiving divine light, alongside the Archangel Gabriel and Saint Emidius. Packed with symbolic motifs—from an ornate peacock to trompe-l'œil fruit—this masterpiece blends devotional reverence with extraordinary architectural virtuosity. Relivart's textured rendition on Hahnemuhle canvas accentuates the painting's intricate, architectural aesthetics and remarkable depth. This stately, detailed masterpiece adds Renaissance grandeur to a formal library, gallery, or grand foyer.

Girl with a Pearl Earring

Johannes Vermeer’s iconic Girl with a Pearl Earring captivates with its quiet mystery and masterful use of light. Often called the "Mona Lisa of the North," this Dutch Golden Age masterpiece features a young woman turning toward the viewer, her gaze enigmatic. The brilliant ultramarine turban and luminous pearl set against a dark background showcase Vermeer’s unparalleled ability to render texture and fleeting moments of beauty. Relivart’s textured rendition on Hahnemuhle canvas beautifully highlights the painting's luminous, intimate aesthetics. This captivating, classic portrait brings a refined elegance and quiet sophistication to a formal living room or quiet study.





Adoration of The Kings

Jacopo Bassano's The Adoration of the Kings is a vibrant Renaissance masterpiece capturing the sacred moment the Magi present gifts to the Christ Child. Set against a landscape, the dense, dynamic composition bursts with rich colors, intricate garments, and rustic realism. Bassano brilliantly balances devout reverence with the bustling energy of the diverse crowd and animals, immersing viewers in this celebrated biblical narrative. Relivart's textured rendition on Hahnemuhle canvas elegantly enhances the painting's rich, earthy aesthetics and dynamic complexity. This classic, reverent piece brings historical grandeur to a formal dining room or traditional library.

Luncheon of the Boating Party

Pierre-Auguste Renoir's Luncheon of the Boating Party captures a joyous, sun-dappled afternoon along the Seine. This iconic Impressionist masterpiece portrays a vibrant gathering of the artist's friends enjoying food, wine, and lively conversation on a restaurant balcony. Renoir's brilliant use of light, rich color, and fluid brushstrokes immortalizes the leisurely, convivial spirit of late 19th-century Parisian life. Relivart's textured rendition on Hahnemuhle canvas elegantly highlights the painting's luminous, warm aesthetics and lively atmosphere. This convivial, romantic piece is perfectly suited for a vibrant dining room or welcoming entertainment space.





Saint Barbara

The Master of Frankfurt's Saint Barbara is a stunning example of Northern Renaissance artistry. This exquisite painting portrays the martyr in profile, elegantly draped in richly detailed, jewel-toned fabrics with gold brocade. Standing beside her symbolic tower amidst a meticulously rendered landscape, she exudes a serene grace. The remarkable attention to texture and ornate detail reflects the pinnacle of 16th-century Flemish devotion and craftsmanship. Relivart's textured rendition on Hahnemuhle canvas brilliantly enhances the painting's intricate, regal aesthetics. This ornate, historical masterpiece brings classic sophistication to a formal study, grand hallway, or traditional library.

The Swineherd

Paul Gauguin's The Swineherd captures the rustic charm of the Breton countryside through bold, expressive colors. This Post-Impressionist masterpiece portrays a young herdsman tending to vivid yellow pigs amidst rolling hills and traditional stone cottages. Gauguin's visionary use of flattened space and vibrant hues beautifully conveys the rugged tranquility of pastoral life. Relivart's textured rendition on Hahnemuhle canvas beautifully highlights the painting's earthy, vivid aesthetics. This colorful pastoral scene brings rustic warmth and artistic charm to a cozy dining room or relaxed living space.





Jeanne (Spring)

Édouard Manet's Jeanne (Spring) is an exquisite celebration of feminine grace and seasonal renewal. Depicting Parisian actress Jeanne Demarsy in profile, the portrait radiates youthful elegance. Clad in a floral-patterned dress, bonnet, and holding a parasol against lush green foliage, she embodies the breezy chic of 19th-century Paris through Manet's luminous palette and delicate, fluid brushwork.Relivart's textured rendition on Hahnemuhle canvas beautifully highlights the painting's luminous floral aesthetics and delicate brushwork. This fresh, elegant piece brings timeless charm to a sunlit bedroom or chic dressing room.



The Great Wave off Kanagawa

Katsushika Hokusai's The Great Wave off Kanagawa is an iconic masterpiece of Japanese ukiyo-e art. A colossal cresting wave frames the distant, snow-capped peak of Mount Fuji, dwarfing fragile wooden boats beneath its claw-like spray. Rendered in deep Prussian blue and dynamic swirling lines, this dramatic composition brilliantly captures the majesty of nature against human vulnerability.Relivart's textured rendition on Hahnemuhle canvas heightens the artwork's bold, graphic aesthetics and swirling oceanic blues. This dramatic, timeless piece brings a commanding presence to a minimalist living room or contemporary office.

Relivart studio artwork

Bhakti Collection

Katha Ramayana

This masterpiece encapsulates the great tale of Ramayana. Each frame carries the sanctity of the Katha depicted in miniature art format. The art is curated on brass & framed on embroidered red silk. The chant 'Siya Ram' runs across the background in an orange-hued thread, signifying sacredness in Hindu culture. The ornate nature of brass lends the artwork a rich, royal finish. The contrast against the red silk adds a beautiful dimension to the piece. This miniature art focuses on the fine details of each element & the facial expressions of the Lords. A true keepsake as heirloom art to be passed down generations.





Pichwai Sunehri

A unique take on the age-old Pichwai traditional art, we have curated this piece on brass-finish stainless steel exposing it meaningfully around the jewellery, poshak & the sacred cows. Lord Shrinath ji in the centre looks majestically powerful in his radiant jharokha & gold poshak. The sacred cows stand symmetrically in a beautiful symphony. The artwork glows & glistens every time light strikes making this a true masterpiece with the most unique grace.

Shri Hanuman

A meditative visual of Lord Hanuman rhythmically swaying in the skies of Bhakti chanting Lord Ram's name. This masterpiece is a master play of varying media. The art is curated on German canvas & the chants are embroidered with the saffron threads of Bhakti. Lord Hanuman is curated on wood to lend an earthy & elevated appeal.





Shyam Sunehra

This masterpiece is curated on brass with intricate line drawing. Each element of this piece is delicately drawn to bring the whole art alive as one cohesive piece. Brass lends this artwork very rich and regal appeal making it glisten differently from every angle. The piece is mounted on red silk cloth to create a beautiful contrast.

Shyam Sundar

Emulating the hues of Shyam, this artwork is curated on a Kota stone-like tile. Lord Krishna's grace is embodied by the intricate line drawings striking beautifully against the contrasting black tile. This work depicts Rasleela-Krishna playing the flute and Gopis gracefully dancing to the tunes. Set in an intricately-designed palatial setting, the arches & the poshaks are adorned with thoughtful details. The Sun & the Moon atop depict how Rasleela is a state of the heart, where Gopis feel connected to Krishna with every breath through the day. The artwork is adorned by a rich black frame adding to its definition. Its vertical grandeur & bold choice of colour are balanced by the fine details of the art.





Gopala's Serenade with Nandi

Designed and crafted by RelivArt, this exquisite Pichwai-inspired artwork is a set of two pieces curated on Indian white marble. The pair is mounted on a rich, blue raw silk and framed in a multi-hued, ornate gold frame. The marble art is further accentuated by the bright orange outlines, adding a pop of colour to the art. The miniature art revolves around Krishna, his flute, the cows and the holy lotus.

The white of the marble symbolises peace, serenity and calm. The blue of the raw silk symbolises Lord Shyam's skin colour and the orange along the borders symbolises sacredness in Hindu culture. This statement piece brings timeless grandeur and spiritual elegance to interiors. Perfect for a luxurious prayer sanctuary, a distinguished entrance foyer or a curated living space. It creates a captivating focal point that reflects heritage, serenity and refined sophistication.

Radha Krishna in the Meadows

This is a unique take on the celebrated Radha Krishna visual. Krishna is assisted by the Gopis in making a beautiful Gajra for his beloved Radha Rani. The artwork is curated on museum-grade German canvas. The layers of all elements from clouds and trees to the clothes and grass, are pronounced to give the artwork more definition. The textures of each element are raised and defined to make the artwork come alive. The play of shades and colours render it an uplifting, bright visual bringing positivity to any wall it adorns.





Vishnu Naman

Our rendition of the age-old, ancient engravings of Vishnu in Indian caves. This carries a meaning of a thousand years encapsulated on a single Kota stone. The look, touch and feel of the carvings can be felt as one embraces this masterpiece. The heritage vintage frame further adds to its appeal and makes it a generational keepsake

The Meditative Mind

A serene visual of Buddha peacefully meditating in his solitary cave-like setting. This masterpiece exudes peace and calm wherever it is placed. The masterpiece is curated on a Kota-finish tile to lend the artwork an earthy and grounded appeal. The textures span across the artwork meaningfully to accentuate the cave-like appeal.



Regal Collection

The Empress

This Victorian masterpiece features intricate textured details curated on German Canvas along with complex embroidery work in master elements. This artwork encapsulates the grace and grandeur with which women balance all elements of their lives. The fierce and beautiful Tigress is the personification of women who put on a bold face to everything that comes their way. The birds signify her freedom and free-spiritedness and the child angel signifies her innocence and purity. The books signify her academic prowess and the zari embroidered clock signifies the limited time with which the household chores must be done. This artwork is a master play of mixed media-from textured canvas to intricate embroideries-it is the masterpiece of the room.





The Royal Stride

This artwork embraces the powerful visual of pattern on pattern. Nature's own majestic stripes of a tiger superimposed on a royal Kashmiri carpet. The rich navy blue of the carpet beautifully mingling with the ornate finish of gold Dibond, being exposed beautifully from the sides. This artwork celebrates the beauty of classical and preserved elements looking regal and timeless with the interplay of the textures, colours and exposed gold parts.

Grace and Glory

A powerful visual encapsulating the spirit of a fierce woman of many talents and pleasures. Her grace is accentuated by the history of her travels, the melody of her music and the power of her writing. As she stands tall in her illustrious life, she personifies the stealth and strength of a snow leopard. Curated on German canvas and embroidered with premium threads, this masterpiece holds your gaze.





Fortune Charm

This masterpiece combines the artistry of Indian carpets and the auspiciousness of the elephant with a raised trunk. The intricate artwork combines multiple motifs and curates them on a marble-finish tile. The exposed parts all across the masterpiece beautifully integrate the media with the art. The raised trunk of an elephant is considered auspicious, lending this artwork a meaningful appeal.

Wave of Passion

Wave of passion is a sharp and bold artwork showcasing smooth waves and artistic textures along with a fun play of silver. This artwork is a masterpiece that stands out. The glossy finish makes the bold hues of pink and maroon pop even more. The silver Dibond is artistically exposed to add a very rare play of metallic silver, rarely seen in regular artworks. The dark, box framing gives it a podium dimension, characterising the Dibond from the edges. This square artwork fits seamlessly but adds a lot of character to any wall it adorns.



To be continued...

Notes....

Spinks India Pvt. Ltd.
Plot No. 129, Pace City - 1, Sector - 37, Gurugram - 122 001. India
India : (+91) 9310246834,
Email : info@relivart.com

www.relivart.com